

# SURVEY PLAT

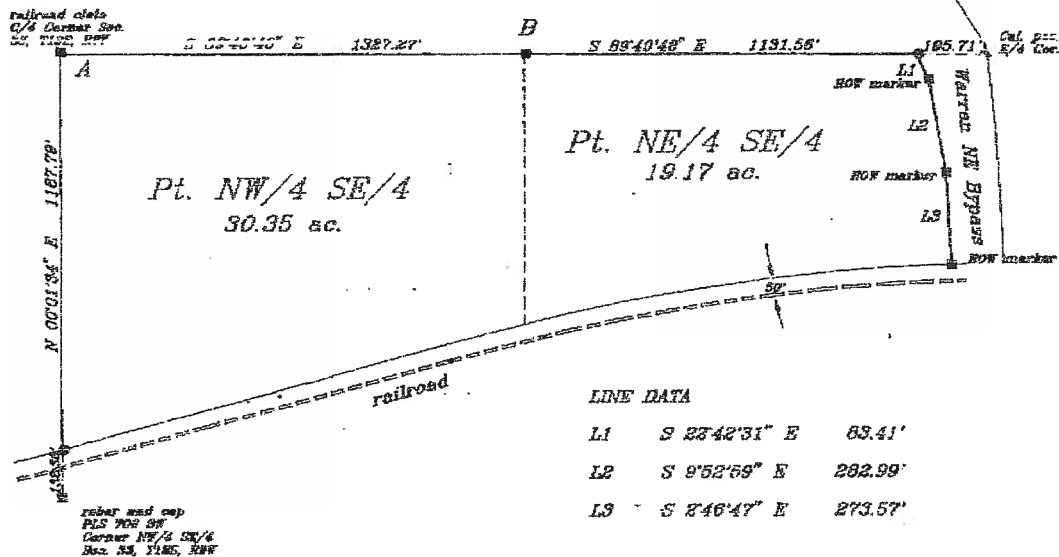

**LEGAL DESCRIPTION:** All that part of the North-half (N/2) of the Southeast Quarter (SE/4) lying North of the Railroad Right-of-Way and West of the West Right-of-Way of the Warren Northeast Bypass, containing 49.52 acres, more or less.

Corner witness

A	30" R.O. N 95 W 42.2'	33" R.O. S 60 E 25.5'	21" R.O. S 21 W 23.7'
B	5" R.O. S 13 W 8.4'	20" Pine N 39 E 7.5'	17" S.G. EAST 18.9'

**LINE DATA**

L1	S 23°42'31" E	63.41'
L2	S 9°52'59" E	282.99'
L3	S 8°46'47" E	273.57'

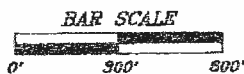
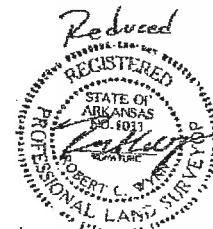

Solar Observation.

**LEGEND**  
 Monument set ●  
 Monument found ■  
 Calculated corner ▲  
**NOTE:** All monuments set are 1/2" rebars and caps.

Scale 1" = 300'	<b>WYNN SURVEYING INC.</b>
Date Oct. 6, 2004	Route 5 Box 467-K Star City, AR 71667 (870)-628-4568
Drawn by Clay Wynn	Surveyed by Robert C. Wynn, Lincoln County Surveyor, PLS 1033
Drawn Under 06-311b	Brief Legal Part of the N/2 of the SE/4 of Sec. 33, T12S, R9W, Bradley County, Ar.
Prepared For Jim Griggs	500-125-09W-0-33-200-06-1033